

Current Bureau of Land Management Mineral and Land Records System Active Mining Claims

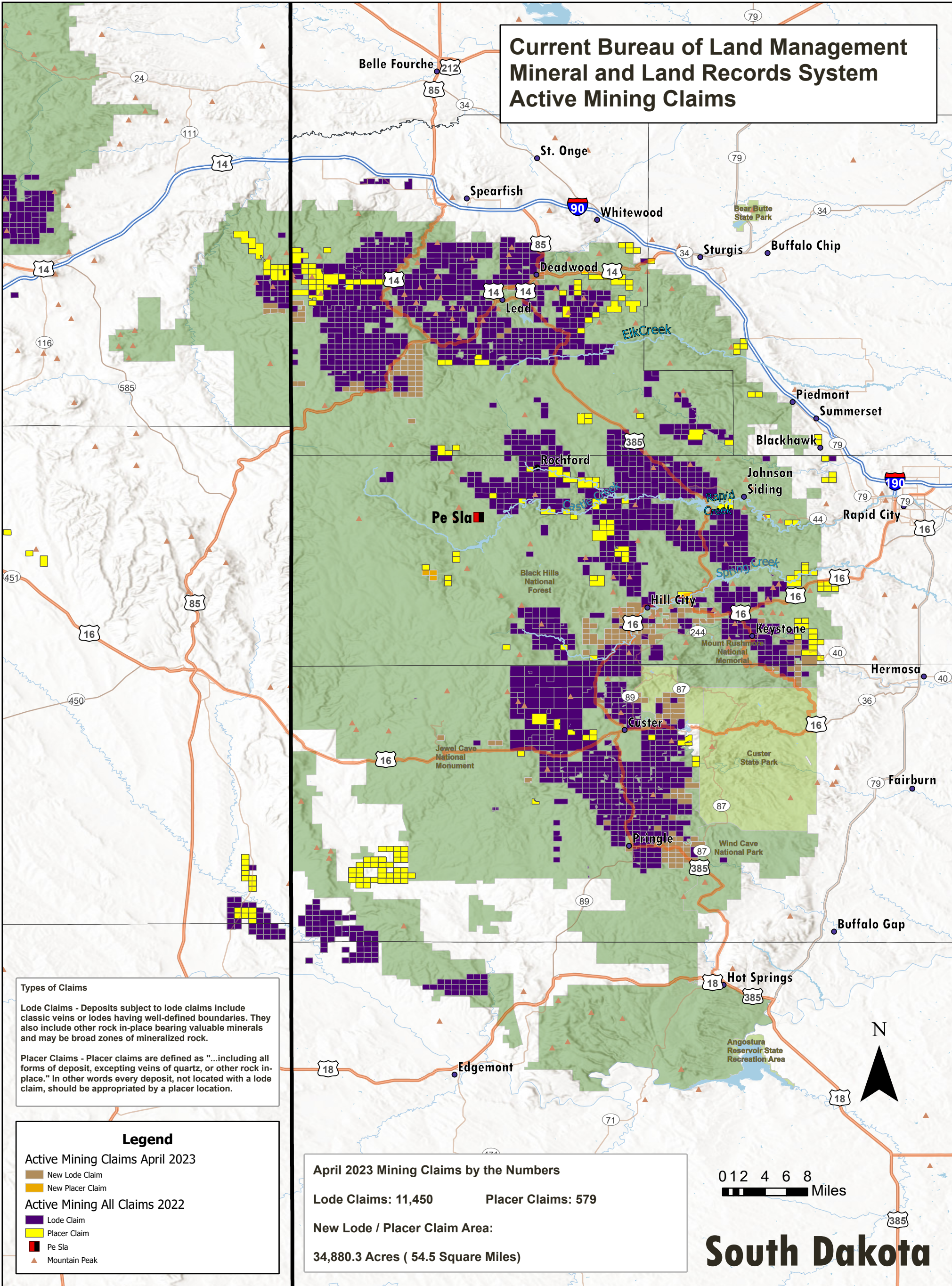

Types of Claims

Lode Claims - Deposits subject to lode claims include classic veins or lodes having well-defined boundaries. They also include other rock in-place bearing valuable minerals and may be broad zones of mineralized rock.

Placer Claims - Placer claims are defined as "...including all forms of deposit, excepting veins of quartz, or other rock in-place." In other words every deposit, not located with a lode claim, should be appropriated by a placer location.

Legend

Active Mining Claims April 2023

- New Lode Claim
- New Placer Claim

Active Mining All Claims 2022

- Lode Claim
- Placer Claim
- Pe Sla
- Mountain Peak

April 2023 Mining Claims by the Numbers

Lode Claims: 11,450 Placer Claims: 579

New Lode / Placer Claim Area:
34,880.3 Acres (54.5 Square Miles)

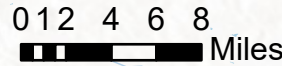

South Dakota

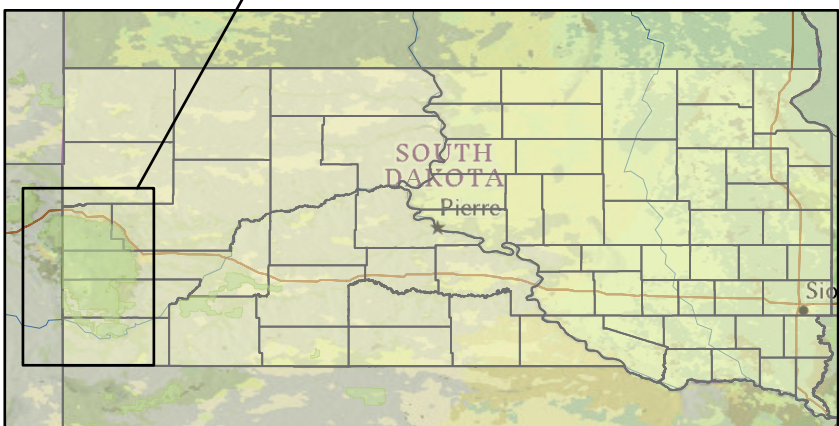

Strategic Mapping Provided by:

Mato Ohitika Analytics LLC
©2023 All Rights Reserved.

South Dakota Study Area
BLM Mining Claims
Paha Sapa
(Black Hills, South Dakota)
April 26, 2023

Black Hills
Clean Water Alliance

MAPBOOK
BLM Mining Claims
Lode Claims / Placer Claim
Updated Claims
Q2 2023